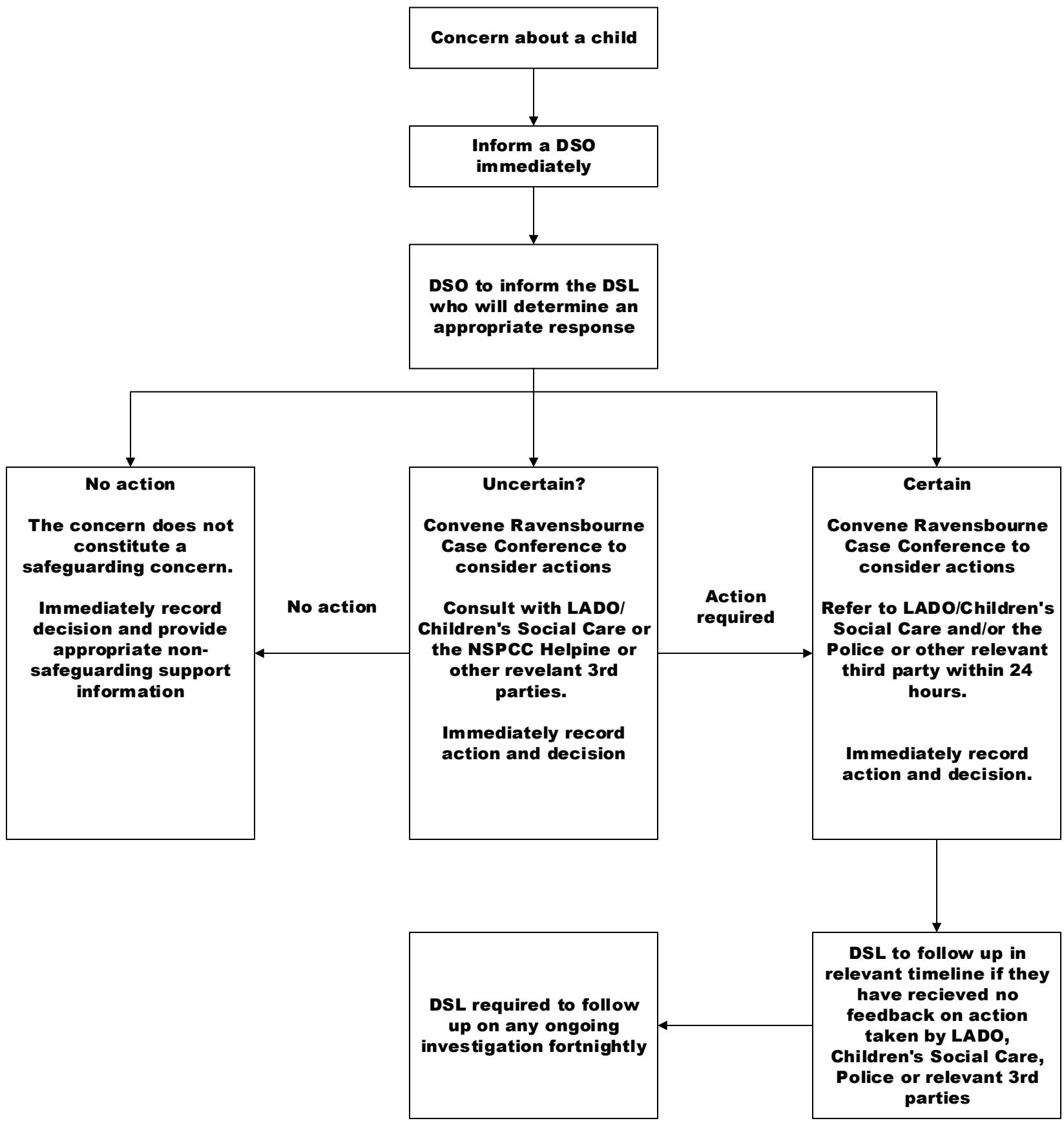What to do if you have safeguarding concerns about a child?